

# SAGINAW WEST GARAGE WINDOW REPLACEMENT

PROJECT LOCATION  
SAGINAW, MICHIGAN

BAY REGION  
PROJECT NO. 300095

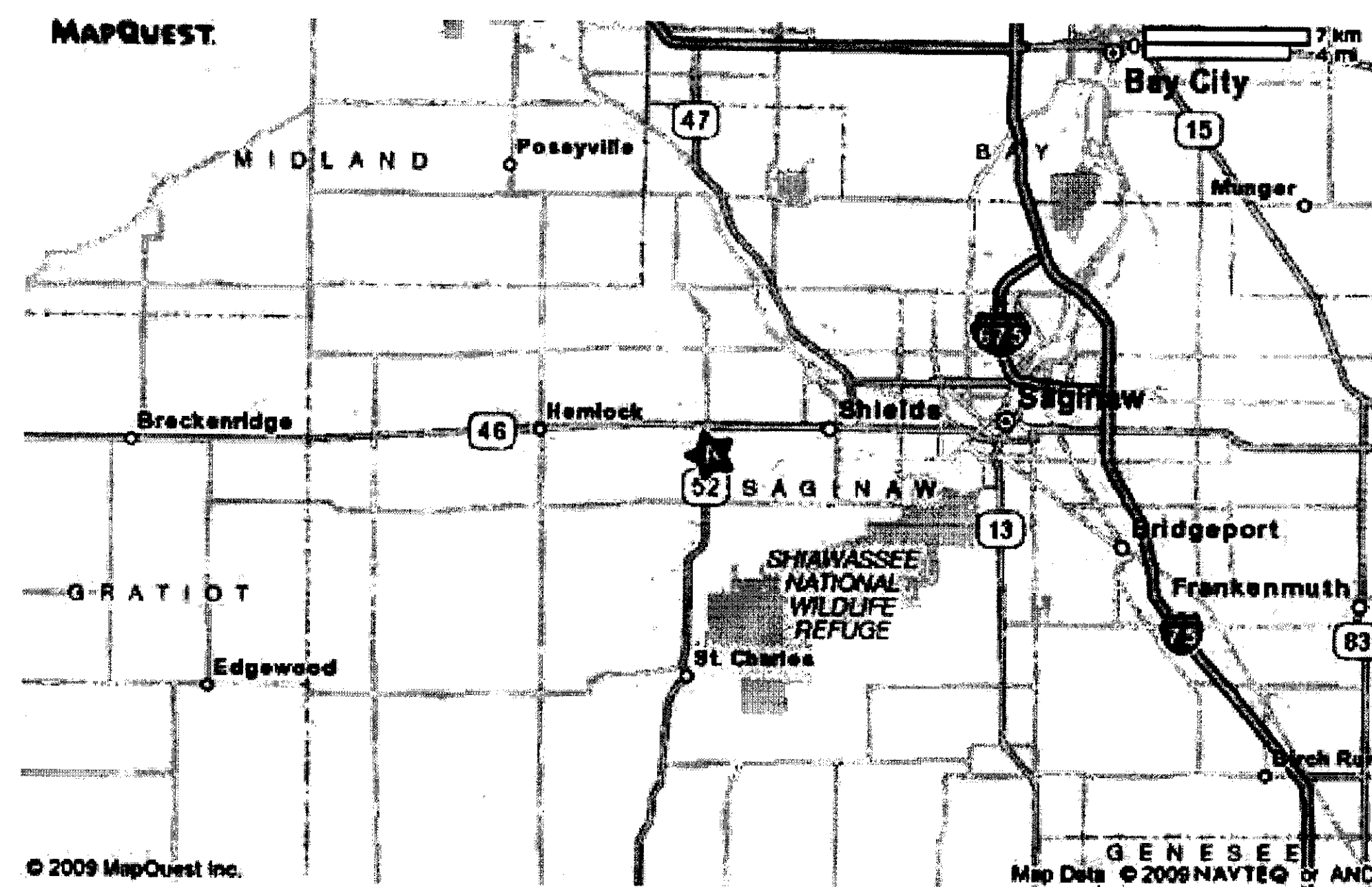

**LOCATION MAP**  
SAGINAW WEST GARAGE  
1459 SOUTH GRAHAM RD. M-52  
SAGINAW, MICHIGAN 48609

**GENERAL NOTES:**

1. THE CONTRACTOR SHALL FURNISH ALL LABOR, MATERIALS, EQUIPMENT, AND RELATED SERVICES NEEDED FOR THE COMPLETE EXTENSION POINT OF THE GUY STORMS BUILDING AT THE SAGINAW WEST MAINTENANCE SHED IN ACCORDANCE WITH THE DESIGN PLANS, SPECIFICATIONS, STATE AND LOCAL CODES, OR AS NEEDED TO COMPLETE THE WORK AT NO ADDITIONAL COST TO THE OWNER.
2. CONTRACTOR IS OBLIGATED TO VERIFY AND/OR ESTABLISH ALL DIMENSIONS, ELEVATIONS AND CONDITIONS IN THE FIELD.
3. IF THE EXISTING FIELD CONDITIONS DO NOT PERMIT THE INSTALLATION OF THE WORK IN ACCORDANCE WITH THE DETAILS SHOWN, THE CONTRACTOR SHALL NOTIFY THE MDOT PROJECT MANAGER IMMEDIATELY AND PROVIDE INFORMATION OF EXISTING CONDITIONS. FINAL INSTALLATION SHALL BE IN ACCORDANCE WITH THE INSTRUCTIONS OF THE MDOT PROJECT MANAGER.
4. NO PRODUCTS CONTAINING ASBESTOS OR OTHER HAZARDOUS MATERIALS SHALL BE INSTALLED ON THIS PROJECT OR USED DURING THE CONSTRUCTION OF THE PROJECT. IT SHALL BE THE RESPONSIBILITY OF THE CONTRACTOR TO NOTIFY THE OWNER THAT THIS INFORMATION HAS BEEN MET. SUBCONTRACTORS SHALL VERIFY TO THE GENERAL CONTRACTOR THAT NO ASBESTOS OR OTHER HAZARDOUS PRODUCTS ARE USED IN THEIR WORK.
5. THESE DRAWINGS SHALL BE USED IN CONJUNCTION WITH THE WRITTEN OUTLINE BIDDING SPECIFICATIONS PREPARED FOR THIS PROJECT.
6. COMPLY WITH MANUFACTURER'S INSTRUCTIONS AND RECOMMENDATIONS FOR INSTALLATIONS OF ALL MATERIALS UNLESS MORE STRINGENT REQUIREMENTS ARE SPECIFIED.

**SHEET INDEX**

SHEET #	DESCRIPTION
1	TITLE SHEET
2	ELEVATIONS

MDOT APPROVAL

300095  
JANUARY 2010

**MDOT**  
OFFICE OF OPERATIONS OF ADMINISTRATIVE SERVICES  
FACILITIES ADMINISTRATION & OPERATIONS  
TRANSPORTATION BUILDING  
LANSING, MICHIGAN

WINDOW REPLACEMENT  
SAGINAW WEST GARAGE  
1459 SOUTH GRAHAM RD. M-52  
SAGINAW, MICHIGAN 48609

TITLE SHEET

SHEET NO.  
1 OF 2

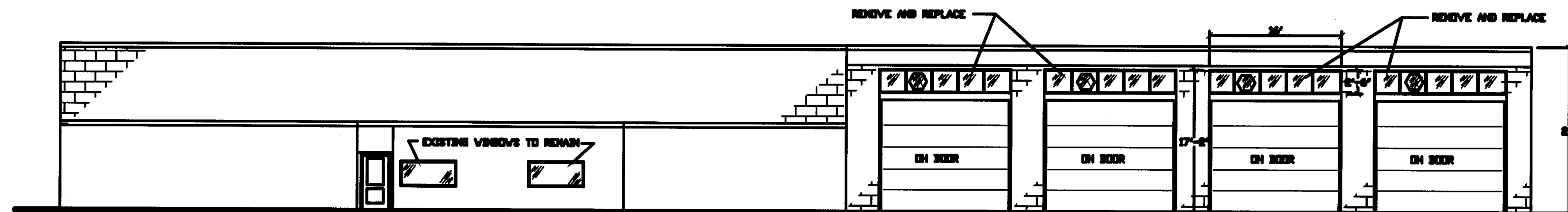

SOUTH ELEVATION  
NOT TO SCALE

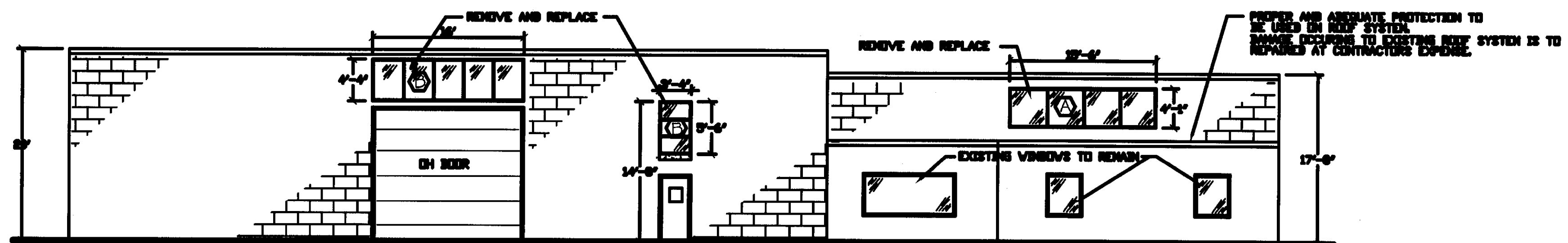

WEST ELEVATION  
NOT TO SCALE

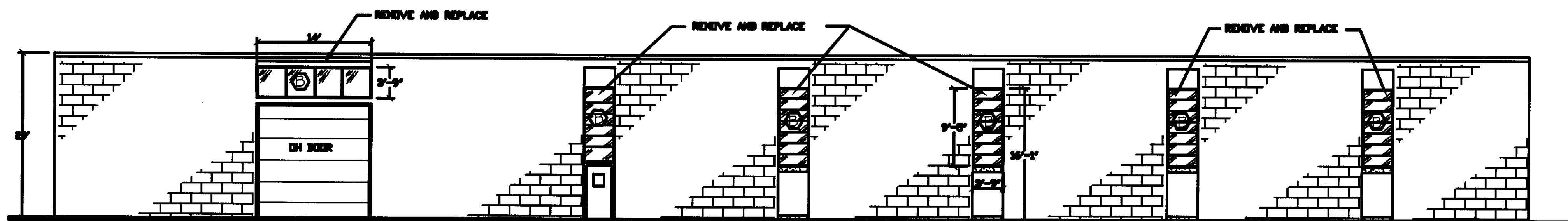

NORTH ELEVATION  
NOT TO SCALE

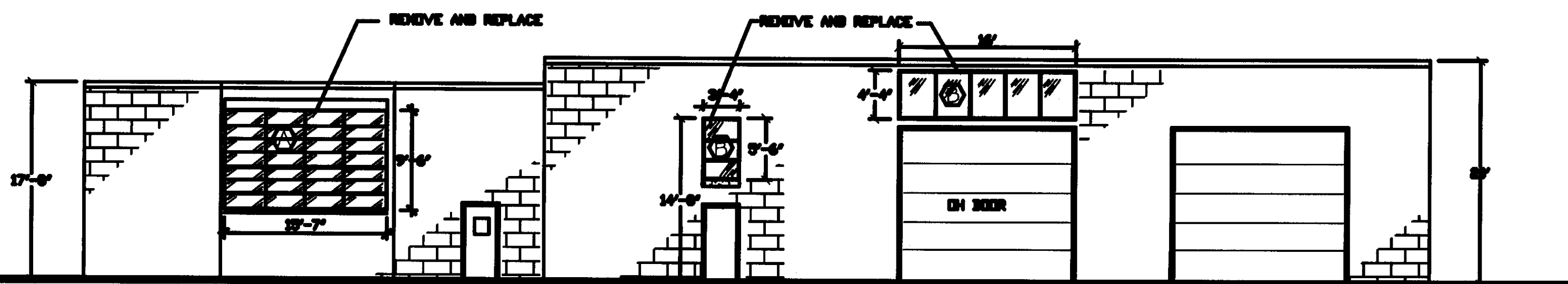

EAST ELEVATION  
NOT TO SCALE

WINDOW SCHEDULE  
 SYN (B) TYPE: FIXED CLEAR GLASS  
 SYN (A) TYPE: FIXED TINTED GLASS

NOTE: VERTICAL STEEL MULLIONS ABOVE OVERHEAD DOORS TO REMAIN

NOTES:

1. CONTRACTOR IS 100% RESPONSIBLE FOR VERIFY EXISTING CONDITIONS AND FOR OBTAINING THE NECESSARY MEASUREMENTS, DIMENSIONS, SIZES, AND QUANTITIES OF ALL ITEMS, BOTH EXISTING AND NEW, IN ORDER TO COMPLETE THE WORK TO THE SATISFACTION OF THE BEST PROJECT MANAGER AT NO ADDITIONAL COST TO THE OWNER.
2. DIMENSIONS ARE GIVEN TO FACE OF STRUCTURAL ELEMENTS.
3. IF THE EXISTING FIELD CONDITIONS DO NOT PERMIT THE INSTALLATION OF THE WORK IN ACCORDANCE WITH THE PLANS, THE CONTRACTOR SHALL NOTIFY THE PROJECT MANAGER IMMEDIATELY AND PROVIDE INFORMATION OF EXISTING CONDITIONS. FINAL INSTRUCTIONS SHALL BE IN ACCORDANCE WITH THE INSTRUCTIONS OF THE PROJECT MANAGER.
4. REMOVE EXISTING STEEL OR ALUMINUM SHOWN GLAZING TRIM, AS SHOWN EXISTING BLOCK WALLS AND LINTELS TO REMAIN. ANY DAMAGE DONE TO THESE DURING DEMOLITION SHALL BE REPAIRED AT THE CONTRACTOR'S EXPENSE.
5. REMOVAL OF CONCRETE SILL AND REPLACEMENT OF NEW CONCRETE SILL IS ALLOWED AT CONTRACTOR'S OPTION.
6. PROVIDE AND INSTALL ROUGH BLOCKING AS REQUIRED TO PROPERLY MOUNT WINDOWS IN OPENINGS.
7. INSTALL NEW WINDOWS AS SHOWN. USE MANUFACTURER'S STANDARD SIZES WHENEVER POSSIBLE. ALL WINDOWS ARE TO BE FIXED TYPE.
8. PROVIDE AND INSTALL ALL FINISH TRIM, STEELS, CASINGS AND FLASHINGS AS SHOWN.
9. CAULK ALL SIDES, ALL AREAS, INTERIOR AND EXTERIOR, FOR WEATHERTIGHTNESS.
10. COMPLY WITH MANUFACTURER'S INSTRUCTIONS AND RECOMMENDATIONS FOR INSTALLATIONS.

MDOT APPROVAL

DATE OF REVIEW: 1/28/10  
 REVIEWED BY: [Signature]  
 PROJECT NO. 300000

DATE: JANUARY 28, 2010  
 PROJECT NO. 300000



WINDOW REPLACEMENT  
 SAGINAW WEST GARAGE  
 1459 SOUTH GRAHAM RD., M-52  
 SAGINAW, MICHIGAN 48609

ELEVATIONS

SHEET NO.  
2 OF 2